

4.	<p>Fill in the blanks with correct words from the box.</p> <p>(star, boast, daddy, praises, party)</p> <p>(i) He never looks for _____.</p> <p>(ii) Anju and her family have a _____.</p> <p>(iii) _____put the balloons and streamers.</p> <p>(iv) He was never the one to _____.</p> <p>(v) Anju gives a _____to her mom.</p>	1X5=5	Problem solving
5.	<p>Use the word DICTIONARY and make 4 new words.</p> <p>(i) _____ (iii) _____</p> <p>(ii) _____ (iv) _____</p>	0.5X4= 2	Literary skills
6.	<p>Arrange the names of the following vegetables in alphabetical order.</p> <p>(i) Tomato _____</p> <p>(ii) Pea _____</p> <p>(iii) Cucumber _____</p> <p>(iv) Brinjal _____</p> <p>(v) Spinach _____</p> <p>(vi) Onion _____</p>	0.5X6=3	Understanding



ARMY PUBLIC SCHOOL GWALIOR
CLASS - II
ACADEMIC SESSION 2024-25
WORKSHEET (SELF -ASSESSMENT)



Subject: Hindi

Assignment No. : 1

Allotment Date: 30 April 2024

संख्या	प्रश्न	अंक	प्रश्न के प्रकार
1.	उल्टे अर्थ वाले शब्द लिखो- (i) एक - (ii) धीरेधीरे-- (iii) सस्ती-	3x1=3	भाषा बोध
2.	निम्नलिखित शब्दों के अर्थ लिखें - (i) रसीली- (ii) ढलना- (iii) धरती-	3x1=3	ज्ञानात्मक
3.	एक जैसी आवाज़वाले शब्द लिखो- (i) चलता- (ii) दमकता- (iii) सारी -	3x1=3	सूचनात्मक
4.	निम्नलिखित शब्दों के एक से अनेक बनाओ- (i) गुब्बारा- (ii) डाल- (iii) तोता- (iv) चिड़िया- (v) कली-	5x1=5	रचनात्मक

<p>5.</p>	<p>निम्नलिखित प्रश्नों के उत्तर लिखिए -</p> <p>(i) सूरज किधर छिपता है?</p> <p>-----</p> <p>(ii) गुब्बारा देखकर कौआ क्या समझा ?</p> <p>-----</p> <p>(iii) पका आम देखकर मीठू ने क्या सोचा ?</p> <p>-----</p>	<p>3×1=3</p>	<p>विश्लेषणात्मक</p>
<p>6.</p>	<p>निम्नलिखित प्रश्नों के उत्तर एक शब्द में दें-</p> <p>(i) सूर्य किस दिशा से निकलता है- _____</p> <p>(ii) सूर्य किस दिशा में छिपता है- _____</p> <p>(iii) तोता क्या खाना पसंद करता है- _____</p>	<p>3×1=3</p>	<p>उच्चस्तरीय चिंतन</p>

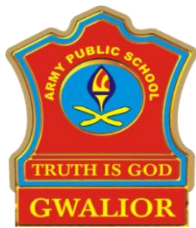

ARMY PUBLIC SCHOOL GWALIOR
CLASS - II
ACADEMIC SESSION 2024-25
WORKSHEET (SELF -ASSESSMENT)



Subject: Mathematics
Allotment Date: 30 April 2024

Assignment No. : 1

S. NO.	QUESTIONS	MARKS 20	NATURE
1.	Write the names of the following numerals- a) 239 - _____ _____ b) 550 - _____ _____ _____	2x1=2	Understanding and knowledge
2.	Write numerals for the following- a) Four hundred fifty-eight - _____ b) Eight hundred thirty-two - _____	2x1=2	Creative thinking
3.	Use <, > or = for the following - a) 235 _____ 253 b) 539 _____ 539 c) 64 _____ 48 d) 900 _____ 900	4x1=4	HOTS
4.	Fill the missing numbers in the blanks- a) 34, _____, 36, 37, _____, _____. b) 98, 99, _____, 101, _____, _____. c) 890, _____, _____, 893, _____, 895. d) _____, 542, 543, _____, _____, 546.	4x1=4	Problem solving

5.	Find and write the place value of the numbers written in bold. a) 639 - _____ b) 230 - _____ c) 462 - _____ d) 105 - _____	4x1=4	Problem solving
6.	Arrange the following numbers in ascending order. a) 100, 105, 98, 120, 110 = _____, _____, _____, _____, _____. b) 802, 790, 645, 722, 305= _____, _____, _____, _____, _____	2x1=2	Critical thinking
7.	Arrange the following numbers in descending order. a) 120, 105, 98, 112, 110 = _____, _____, _____, _____, _____. b) 702, 790, 675, 722, 305= _____, _____, _____, _____, _____	2x1=2	Critical thinking

	<hr/> <hr/> <hr/>		
6.	<p>Answer the following questions.</p> <p>1. Which two parts of our body continue to grow even after we cut them?</p> <p>Ans - _____</p> <p>_____</p> <p>2. Which is your favourite game?</p> <p>Ans - _____</p> <p>_____</p>	1x2=2	Thinking and Writing Skills







ARMY PUBLIC SCHOOL GWALIOR
CLASS - II
ACADEMIC SESSION 2024-25
WORKSHEET (SELF -ASSESSMENT)



Subject: G.K

Assignment No. : 1

Allotment Date: 30 April 2024

S.NO	QUESTIONS	MARKS	NATURE
1.	<p>Identify the following helpers and write their correct names.</p> <div style="text-align: center;"></div> <p>1. _____</p> <div style="text-align: center;"></div> <p>2. _____</p> <div style="text-align: center;"></div> <p>3. _____</p> <div style="text-align: center;"></div> <p>4. _____</p>	4x0.5=2	Informative and General Awareness

<p>2.</p>	<p>Name the following water animals.</p> <ol style="list-style-type: none"> This is the tallest animal of the world. It feeds on plants. It is native to Africa. _____ This is the most ferocious animal. It is also the national animal of India. _____ This is also a dangerous animal. It is fond of eating fish and honey. _____ 	<p>3x1=3</p>	<p>Identification and General Awareness</p>
<p>3.</p>	<p>Fill in the blanks to have a meaningful weather report.</p> <ol style="list-style-type: none"> It is very hot today as the sun is shining brightly. It is _____ day. Hold your cap tight, or it may fly away in this _____ day. It is _____ today! It is a good idea to wear a sweater and a pair of warm socks before going outside. If you are going out, you should carry an umbrella or wear a raincoat. The weather is _____ today. 	<p>4x0.5=2</p>	<p>Informative and General Awareness</p>
<p>4.</p>	<p>Identify and name the following internal body parts.</p> <div data-bbox="290 1182 683 1532" data-label="Image"> </div> <p>1. _____</p> <div data-bbox="459 1644 715 1868" data-label="Image"> </div> <p>2. _____</p>	<p>3x1=3</p>	<p>Identification and General Awareness</p>

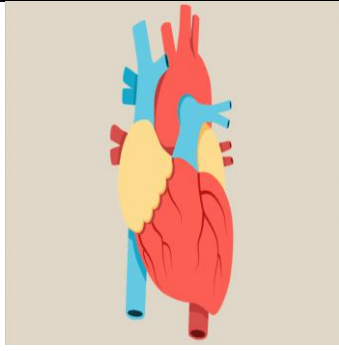

3. _____



ARMY PUBLIC SCHOOL GWALIOR
CLASS - II
ACADEMIC SESSION 2024-25
WORKSHEET (SELF –ASSESSMENT)



Subject: Art and Work Education
Allotment Date: 30 April 2024

Assignment No. : 1

S. NO.	QUESTIONS	MARKS	NATURE
1	Draw the following type of line. Dots Line-	1	Information
2	Draw the following type of line. Zig-Zag Line-	1	Information
3	Draw the following type of line. Loops Line-	1	Understanding
4	Draw the following type of line. Waves Line-	1	Information

5	Draw the following type of line. Mouse Ears line-	1	Critical thinking
6	Draw the following type of line. Castel Line-	1	Information
7	Draw the following type of line. Clouds Line-	1	Information
8	Draw the following type of line. Circle Chain-	1	Critical thinking
9	Draw the following types of line. Horizontal lines-	1	Understanding

10	What is Saptak? a) Group of 7 swaras b) Group of 8 swaras	1	Understanding
-----------	---	----------	---------------

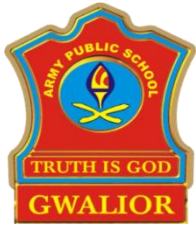

ARMY PUBLIC SCHOOL GWALIOR
CLASS - II
ACADEMIC SESSION 2024-25
WORKSHEET (SELF -ASSESSMENT)



Subject: Health and Physical Education
Allotment Date: 30 April 2024

Assignment No. : 1

S.NO	QUESTIONS	MARKS 10	NATURE
1.	Running focuses on _____. (a)Head (b)Hands (c)Lower Body (d) None of the above	1	Problem-solving
2.	Running regularly helps to make you _____. (a)Healthy (b)Lazy (c)Fatty (d) All of these	1	Initiative
3.	During walking our back should be _____. (a)Straight (b)Band (c)Curve (d)Tight	1	Problem-solving
4.	Running should be performed in running _____. (a) Shoes (b) Barefoot (c) Shoeless (d) None of these	1	Initiative
5.	Keep your head _____ when you are walking. (Up, Down)	1	Thinking
6.	You should go for walk _____. (Regularly, Sometimes)	1	Thinking
7.	Walk makes our body _____. (Fit, Unfit)	1	Self-regulation
8.	Running makes your legs strong. (True/False)	1	Initiative
9.	Running and walking are outdoor activities. (True/False)	1	Thinking
10.	Running on roads and on floor can be dangerous. (True/False)	1	Problem-solving

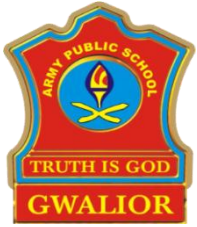

ARMY PUBLIC SCHOOL GWALIOR
CLASS - II
ACADEMIC SESSION 2024-25
WORKSHEET (SELF –ASSESSMENT)



Subject: Music and Dance
Allotment Date: 30 April 2024

Assignment No. : 1

S. NO.	QUESTIONS	MARKS	NATURE
1	From which state, Kathak comes? a) Tamilnadu b) Uttar Pradesh	1	Information
2	Which is the basic task of Kathak? a) Dadra Taal b) Teen Taal	1	Critical Thinking
3	Who is the father of kathak ? a)PT Birju Maharaj b)PT Janki Prasad	1	Understanding
4	How many gharanas of Kathak are there? a)6 b)4	1	Information

5	Kathak is based on _____ steps. a) foot b) eye	1	Critical thinking
6	Tu Pyar Ka Sagar , _____ Daya Ka Tu Hai . a) Sagar b) Pyar	1	Information
7	Gehrai Mile _____ ki ,Unchal Mile Asmaan ki a) Sagar b) Asmaan	1	Information
8	What do you mean by prayer ? a) To worship of God b) Only a rhyme	1	Critical thinking
9	Dil ka Darwaza, _____ Hua a) Khula b) Band	1	Understanding

10	Parmeshwar Hone Par Bhi Tu , _____ Roop Dharan Kia a) Manav b) Prabhu	1	Understanding
-----------	---	----------	---------------

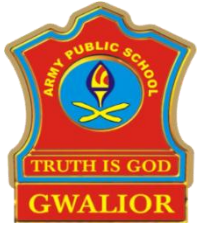

ARMY PUBLIC SCHOOL GWALIOR
CLASS - II
ACADEMIC SESSION 2024-25
WORKSHEET (SELF –ASSESSMENT)



Subject: Computer
Allotment Date: 30 April 2024

Assignment No. : 1

S.NO.	QUESTIONS	MARKS-	NATURE
		10	
1	Choose and write the correct option (MCQ):-	1/2x4=2	Information
i)	Computer is a/an _____ device. a. Manual b. Natural c. Electronic		
ii)	_____ is designed to be placed conveniently on your lap. a. Desktop b. Laptop c. Tablet PC		
iii)	In _____ computers are used for preparing exam result. a. School b. Office c. Bank		
iv)	In office, computers help in _____ documents. a. Playing b. Drawing c. Printing		
2	Fill in the blanks- 1. _____ works very fast and stores a huge amount of information. 2. _____ computers are used in schools. 3. _____ works on batteries as well as main power supply. 4. _____ can be used by touching the screen with a finger.	1/2 x 4=2	Understanding

3.	Write 'T' for True and 'F' for False statements. 1. Computers can do only one type of work. 2. Supercomputers can easily be carried from one place to another. 3. Laptops are very big in size. 4. In banks, computers are used for playing games.	$\frac{1}{2} \times 4=2$	Understanding
4.	Answer the following questions:- a. What is a computer? b. Name the different types of computers. c. What is the use of computers in bank? d. How are computers used in entertainment?	$1 \times 4=4$	Evaluation